

Note:  
 1. This drawing is copyright, the information shown is confidential and is to be used only for the MLC Centre. Any other use or copying of this document is prohibited.  
 2. Confirm all dimensions on site prior to ordering materials or commencing work.  
 3. Do not scale - 8x8.

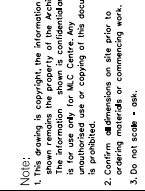

REVISION	DATE
D	17.12.14
C	03.10.14
B	01.10.14
A	15.09.14

Project:  
**Retail Podium Development Works**  
**MLC Centre**  
 15-25 Martin Place  
 Sydney 2000  
 Lic 1 DP 598704  
 Local Government Area Sydney  
 Parish of St James County of Cumberland  
**Owner's Agents**  
**GPT RE Limited**  
 19 Martin Place  
 Sydney NSW 2000  
 Tel +61 (0)2 9233 9659  
 Fax +61 (0)2 9233 9659  
**Architects**  
**Salzler & Associates Pty Ltd**  
 2 Glen Street  
 Millers Point, NSW 2001  
 Tel +61 (0)2 9552-1388 Fax +61 (0)2 9552-2947  
 Email: info@salzler.com.au  
 Australian Architect Registration Board: AIA (A) NSW 2321

Scale	Drawn	Checked	Coord	Approve	Date
1:200	ML				DEC 14

The  
**Level 8**  
**Retail Podium**  
**New Works Plan**

Issue  
 -  
 Drawing Number  
**DA4-1080**  
 D

# ATTACHMENT A

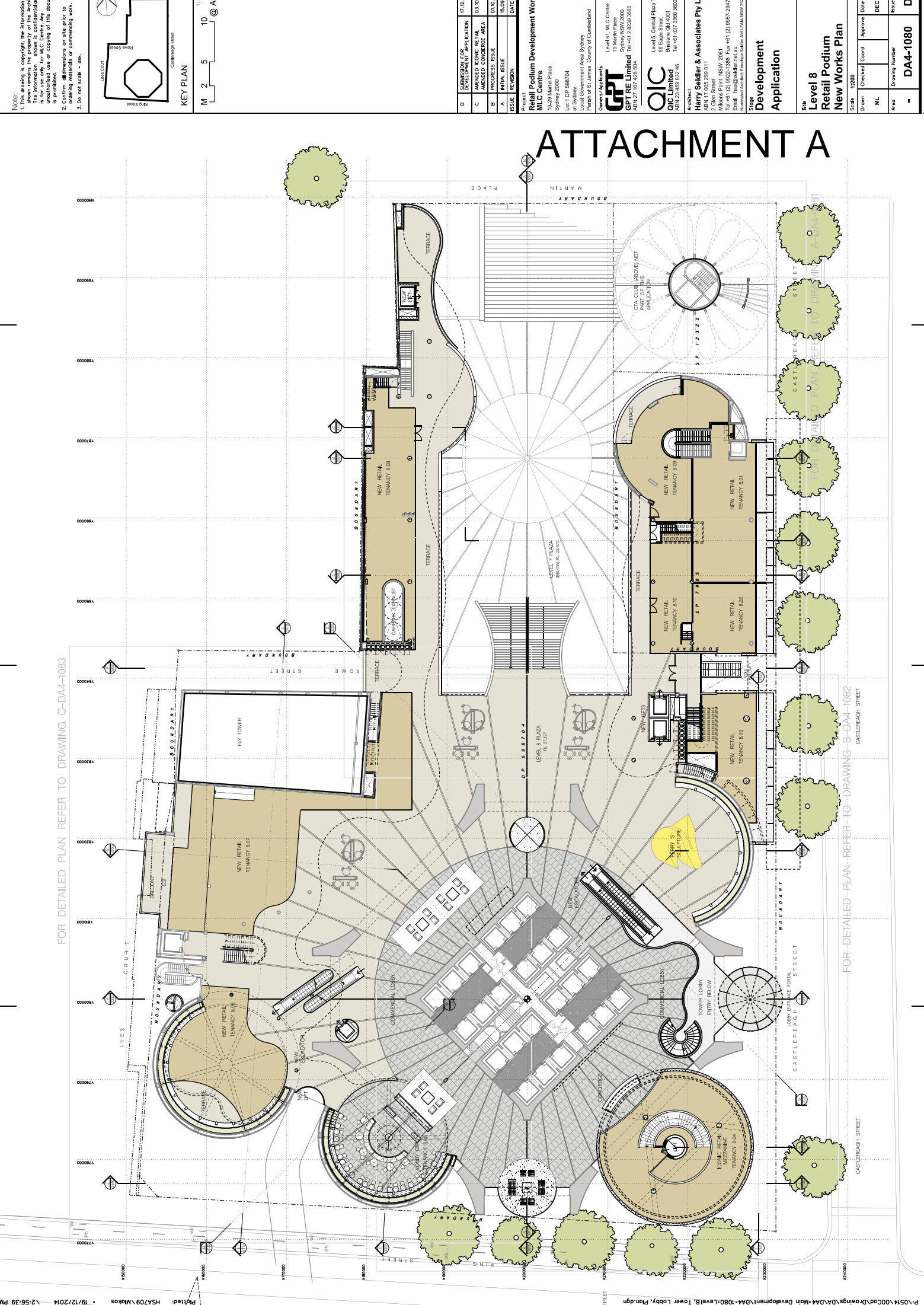

FOR DETAILED PLAN REFER TO DRAWING C-DA4-1083

FOR DETAILED PLAN REFER TO DRAWING B-DA4-1082